



TRUSTED NAME FOR MBBS ABROAD

Study MBBS in China



Find the best medical university for you

POPULAR COUNTRIES TO STUDY ABROAD



Philippines



Bangladesh



Ukraine



Georgia



Kazakhstan



Russia



Belarus



China



Kyrgyzstan



Poland



MOCK TEST



"I believe that it is the right of the student to have genuine information about the course where she/he wishes to apply. Book My University ensures that this right of the student is protected and performed.

Yukti Belwal
 Founder, BookMyUniversity.com



TRUSTED
 MBBS ABROAD
 CONSULTANCY



AUTHORIZED TO PROVIDE
 VERIFIED INFORMATION



NO FAKE PROMISES
 NO HIDDEN CHARGES



GET FASTEST ADMISSION
 PROCESS DONE



BMU TOLL FREE
1800-270-8009



MBBS ABROAD



FOLLOW
Yukti Belwal

Instagram: [Yukti_MBBS](#)
 YouTube: [/YUKTIBELWAL](#)
 WhatsApp: [9953262629](#)

about BMU

Book My University was incepted a few years back but it took shape recently when digitalisation of the admission process became the need of the hour. This is just not a website, its an initiative. An initiative to bring transparency across borders for making the process of getting education easy, safe and authentic.

Why choose BMU?

Education is one of the basic necessities of life and one of the factors that shapes a person's future. Education knows no boundaries.

We at BMU, have understood how essential it is for you to have the right kind of support to pursue a study abroad programme.

We offer you end to end support including in depth research to identify a university that suits your needs, to processing your admission; taking care of your visa & travel arrangements.

In short, we are consultants of choice for a seamless journey to an education of your dreams.

Choose your study abroad Consultant wisely to make an informed decision.



most promising **study abroad** consultancy

2016



2017



2019



WHY CHOOSE BMU

- An award winning education consultancy
- Headed by experienced professionals in the field
- First and only consultancy to provide genuine information through awareness initiatives thereby Ensuring transparency
- Admired by students for genuinely working, not over charging or embedding hidden costs in our consultancy fee
- Known to have gained a reputation in a short span of time
- Targeting to bring more medical universities around the world for indian students with an aim to help eradicate the scarcity of doctors in India



Eligibility Criteria for MBBS ABROAD

- Minimum age to apply is 17 years by 31st Dec of the admission year.
- Minimum percentage required to apply is 50% in the subjects Physics, Chemistry and Biology for General Category and 40% for reserved category SC, ST and OBC.
- A valid passport.
- From 2018 onwards, qualifying NEET examination is mandatory for studying MBBS abroad.

Why Study Abroad?

- Tuition fee starts from Rs. 2 lakhs on wards per year
- No donation or capitation fee is to be paid
- Universities recognised by Medical Council of India (MCI) and World Health Organisation (WHO).
- Degree is internationally valid and accepted

Indian Graduates with Foreign Medical Degrees – What does the law say?

Indian students can seek medical qualification from any recognized medical education institution in a foreign country. To be able to practice in India after obtaining their degree abroad, the students are required to register with the State Medical Council (SMC). Further, SMCs register a student with foreign medical qualification only after he appears and gets through the Foreign Medical Graduate Examination (FMGE) conducted by the National Board of Examination (NBE). The FMGE is conducted twice a year in June & December and a candidate has to score a minimum of 50% marks in each of the papers to be declared passed. A candidate has a maximum of 3 attempts to pass the examination.

This is a statutory requirement as per section 13(4A) of the Indian Medical Council Act, 1956 amended in 2002. Those who hold an under graduate as well as post graduate medical degree from the following countries need not take the FMGE and they can directly be registered by the SMCs. This is applied until NeXT.

WHY DO MEDICAL ASPIRANTS GO ABROAD?

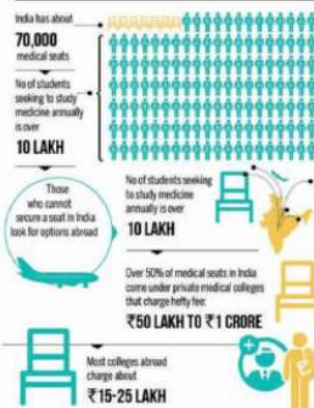

PARIAHS OF MEDICAL COMMUNITY IN INDIA

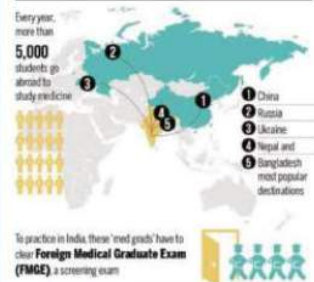

COUNTRIES EXEMPTED FROM FMGE

- Australia
- Canada
- New Zealand
- United Kingdom
- United States of America

All these countries do not provide direct admission, student has to give their entrance examination and per year fee starts from Rs. 18 to 30 lakhs

What is ECTS? The European Credit Transfer and Accumulation System (ECTS) was first introduced in Europe in 1989 within the framework of the ERASMUS Programme (at the present moment SOCRATES Programme) providing for integrated interstate educational results, academic recognition and giving credit in the subject studied, assessment and comparison procedures. The ECTS aims at study qualification recognition support not only within one country but also in other countries - participants of Bologna Process. The ECTS is a person-oriented system which is directed at a greater degree of clarity in the comparison of results through educational processes.

USMLE EXAM PATTERN

Medical School	USMLE	Location	Type of Exam	Exam Fee
1st to 3rd year Basic sciences	USMLE Exam step 1 can be taken at the end of the 3rd year in medical school	In your home country or in the country of your medical school	Multiple choice exam (objective questions)	USD 820
4th & 5th year Clinical years	USMLE Step 2 CK can be taken at the end of the 5th year in medical school			USD 820
Upon graduation	You're now ready to take the USMLE Step 2 CS	Exam are conducted only in the United states of America	USMLE Step 2 CS is designed to assess clinical skills through simulated patient interactions, in which the examinee interacts with standardized patients portrayed by actors. Each examinee faces 12 Standardized Patients (SPs)	USD 1440

We don't offer cheap packages we provide best counselling and make you choose college as per your budget and profile.



How many students passed the Screening Test (FMGE) Overall, 2019 & 2020

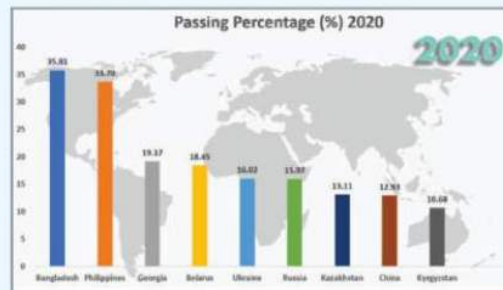
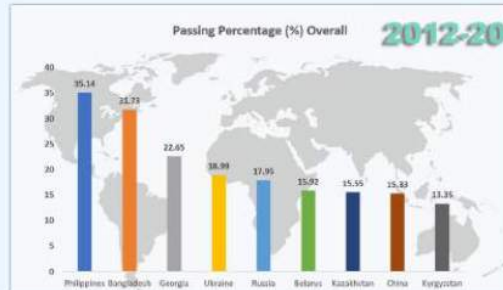

National Exit Test for Final-Year MBBS Students to be Held in 2023: NMC

The National Exit Test (NExT) will be conducted in the first half of 2023, informed Union Minister of Health and Family Welfare, Mansukh Mandaviya. The decision was made in a review meeting with the National Medical Commission (NMC) on July 30.

Govt is committed to creating quality Medical Education, Transparent Examination infrastructure and Health Services, said Mandaviya.

The results of NExT both steps 1 and 2 will be used for the qualifying final MBBS exam, to get a license for practising medicine in India as well as for the merit-based allocation of postgraduate (PG) seats in broad specialties. The exam will be the same for everyone whether trained in India or outside, thus solving the problem of foreign medical graduates (FMGs) / Mutual recognition, the health ministry said.

A mock exam will also be conducted in 2022 to prepare the students for the first-ever NeXT. "As apprised by officials of NMC in the meeting, efforts are underway to ensure that the National Exit Test (NExT) will be conducted in the first half of 2023 as per the roadmap. To test the procedure and remove anxiety among medical students, a Mock Run is also being planned and will be conducted in 2022.," the ministry added.

During the review meeting, the ways to conduct NExT in a world-class manner were also discussed and deliberated. While addressing the meeting, Mandaviya also said that the government "is committed to creating quality medical education and transparent examination infrastructure and health services and is relentlessly working with all stakeholders to achieve this objective."



CHINA QUICK FACTS

People's Republic of China
 中华人民共和国 (Chinese)
 Zhōnghuá Rénmín Gònghéguó
 (Pinyin)
 Capital : Beijing
 Official languages : Standard
 Chinese
 2016 estimate : 1,403,500,365
 Currency : Renminbi (R)

NANJING MEDICAL UNIVERSITY

Established : 1934

Nanjing Medical University (NMU; Chinese : is a university in Nanjing, Jiangsu Province, China. It was established in 1934 in Zhenjiang but subsequently relocated to Nanjing in 1957. The university has two main campuses : Wutai and Jiangning, both of which have international student apartments.

In 2014, Academic Ranking of World Universities ranked it between 401-500 in the world and 25-32 in China. It was one of the first universities to offer an English taught Bachelor of Medicine, Bachelor of Surgery (MBBS) program, as approved by the Ministry of Education of the People's Republic of China (MOE)

Jiangsu Population (2018 Estimate)

8.04 Crores



SHANDONG UNIVERSITY

Established : 1901

Shandong University is one of the oldest and prestigious universities in China. The Ministry of Education approved the university as a "national key comprehensive university." In 2001, it was listed among the 21 national key construction first-class universities by the Ministry of Education. School of Medicine Shandong University has 28 institutes of basic medicine and clinical medicine.

Shandong Population (2016 Estimate)

9.95 Crores





5. CHINA

JIANGSU UNIVERSITY



Established : 1902

Jiangsu University (JSU) is located in Zhenjiang city of Jiangsu Province. JSU is strong in English taught programs with 11 bachelor courses, almost top number of courses offered in China in English. Currently over 1500 international students study bachelor, master, PhD and many non-degree courses.

Jiangsu university is proud to be rates as a 4 start University by QS. This rating cements its teaching, employability, facilities innovation, research etc and provides a sound international benchmarking measure

Jiangsu Sheng Population (2013 Estimate)

8.04 Crores



WENZHOU MEDICAL UNIVERSITY



Established : 1912

Wenzhou Medical University (WMU) is a multi-disciplinary university under the management of Department of Education of Zhejiang Province. WMU is one of the best medical schools in China. It is a fully govt. owned university, founded in 1912 as Zhejiang Specialized Medical School.

WMU is recruiting 5-year full-time program students from India and other countries since many years. It was previously known as Wenzhou Medical College (WMC). However, it was upgraded to Wenzhou Medical University (WMU or WZMU) in the year 2013.

Zhejiang Population (2017 Estimate)

5.70 Crores



XIAMEN UNIVERSITY



Established : 1921

Xiamen University is a public university in Xiamen, Fujian, with strengths in economics and management, fine arts, law, chemistry, journalism, communication, and mathematics.

Xiamen was the first university in China founded by a member of the overseas Chinese diaspora. It is now a well-ranked (top 50) university directly administered by the Chinese Ministry of Education and recognized as one of the 36 "Class A" institutions in the Double First Class University Plan, a government initiative to cultivate a group of elite Chinese universities into "world-class" institutions.

As of September 2017, the university's entering class is over 10,000 first-year students.

Fujian Population (2017 Estimate)

3.8 Crores



CHINA MEDICAL UNIVERSITIES FEE STRUCTURE 2020 (ENGLISH MEDIUM)

UNIVERSITIES	Tuition Fees Per Year		Hostel Fees Per Year		1st Year MISC Charges		Total 1st Year Package		Grand Total (1st to 5th Year)	
	RMB	INR	RMB	INR	RMB	INR	RMB	INR	RMB	INR
North Sichuan Medical University	32,000	3,20,000	6000	60,000	3630	36,300	41,630	4,16,300	1,93,630	19,36,300
China Three Gorges	24,000	2,40,000	4800	48,000	5000	50,000	33,800	3,38,000	1,49,000	14,90,000
Jilin University	33,000	3,30,000	7200	72,000	2400	24,000	49,800	4,98,000	2,03,400	20,34,000
China Medical University	40,000	4,00,000	7000	70,000	5900	59,000	52,900	5,29,000	2,40,900	24,09,000
Fujian Medical University	35,000	3,50,000	4000	40,000	3300	33,000	42,300	4,23,000	1,98,300	19,83,000
Anhui Medical University	30,000	3,00,000	4000	40,000	3000	30,000	37,000	3,70,000	1,53,000	15,30,000
Wenzhou Medical University	30,000	3,00,000	4000	40,000	3000	30,000	37,000	3,70,000	1,73,000	17,30,000
Zhengzhou University (ZU)	35,000	3,50,000	5000	50,000	3000	30,000	43,000	4,30,000	2,03,000	20,30,000
Huazhong University of Science & Tech.	40,000	4,00,000	7500	75,000	2100	21,000	49,600	4,96,000	2,39,600	23,96,000
Xiamen Medical University	38,000	3,80,000	1600	16,000	2600	26,000	42,200	4,22,000	2,00,600	20,06,000
Xi'an Jiaotong University	40,000	4,00,000	8700	87,000	2700	27,000	51,400	5,14,000	2,46,200	24,62,000
Nanjing Medical University	34,000	3,40,000	6000	60,000	4500	45,000	44,500	4,45,000	2,04,500	20,45,000
Ningxia Medical University	29,800	2,98,000	5000	50,000	2000	20,000	36,800	3,68,000	1,76,000	17,60,000
Qingdao University	30,000	3,00,000	8800	88,000	2600	26,000	41,400	4,14,000	1,96,600	19,66,000
Kunming Medical University	35,000	3,50,000	5000	50,000	2500	25,000	42,500	4,25,000	2,02,500	20,25,000
Guangzhou Medical University	30,000	3,00,000	6000	60,000	2000	20,000	38,000	3,80,000	1,82,000	18,20,000
Jiangsu University	34,000	3,40,000	5000	50,000	2740	27,400	41,740	4,17,400	1,97,740	19,77,400
Shandong University	45,000	4,50,000	7050	70,500	2400	24,000	54,450	5,44,500	2,62,650	26,26,500
Sichuan University	36,000	3,60,000	6200	62,000	1600	16,000	43,800	4,38,000	2,12,600	21,26,000

- 1 RMB=10 INR (Rate of Calculation) At the time of payment the prevailing rate will be applied.
- One Time Charges Includes Post Departure Services, 5 years local support in China and Assistance in Documentation, Registration at the University, Medical Insurance and Visa Extension.
- From Second Year onwards only Medical Insurance & Visa Extension has to be paid.
- Food Expenses will be from \$100-120 per month depending on the student.
- Tuition Fee & Hostel fees are decided by the university and any changes in future, the student has to abide by it. Tuition fee can be paid semester wise.
- BMI Processing Fee which includes Counselling, Admission and Visa Processing Charges will be additional (First Year Only)



University Wise Eligibility Criteria

1. North Sichuan Medical University : Minimum 150 Marks Required In Neet As University Don't Have University Dollar Account So Students Have To Carry Cash All 1st Year Fee.
 2. China Three Gorges University : University Will Conduct Face To Face Interview In India Or Else They Will Ask 2 To 3 Minutes Video Of Students. Minimum 200 Marks Required In Neet Need To Transfer 1st Year University Tuition Fee ,registration & 6 Year Insurance Fee After Admission Letter Received
 3. Jilin University : University Will Conduct Interview On Skype As This Will Help Them To Choose Good Quality of Students. Minimum 200 Marks Required In Neet Need To Transfer 1st Year Tuition Fee Once Admission Letter Receive
 4. China Medical University : Applicant should deposit \$1000 as the Registration fee and a part of the Tuition fee to CMU's bank account directly after admission letter received (If you give up coming to CMU due to your personal reason, this deposit will not be refund).
 5. Jiangsu University : All students are expected to pay off fees on arrival, or will be unable to obtain resident permit. Advance Seat fees (6400 Yuan, which will be treated as part of tuition fee & registration fee when you register) need to deposit once admission letter issued, which is not refundable. Fees can be reviewed by JU according to the actual world economic situation every year.
 - (1) Registration: 400 Yuan
 - (2) Tuition Fee for 1st Year: 34000 RMB
 - (3) Accommodation: 5000 Yuan/bed for a double room, and 500 Yuan as deposit (Upon graduation, the deposit will be refunded if public appliances are not damaged).
 - (4) Bedding Items (pillow, bed sheet, blanket, mattress etc): 400 Yuan
 - (5) Medical Insurance Fee (to be paid to the life insurance company): 600 Yuan/ year
2. Other Fees
- (1) Physical Examination: 340 Yuan (to be paid to Zhenjiang Entry-Exit Inspection & Quarantine Bureau by candidate)



(2) Resident Permit: 400 Yuan (to be paid to Public Security Bureau by candidate)

(3) Books: Flexible, about 600 Yuan/year

Anhui Medical University : Minimum 68% marks in theory each subjects like PCBE In North Indian students Marksheet. Minimum 73 % marks in theory each subjects like PCBE in South Indian students Marksheet

Wenzhou Medical University Minimum 68% marks In theory each subjects like PCBE In North Indian students Marksheet. Minimum 73 % marks in theory each subjects like PCBE in South Indian students Markshee

Shandong University : Minimum 60 - 65% marks In each subjects like PCBE In CBSE board students Marksheet.

Minimum 70 % marks in each subjects like PCBE in State board students Marksheet Minimum 140 marks required in NEET Exam

Nanjing Medical University

NEED TO TRANSFER UNIVERSITY 1ST YEAR TUITION FEES AFTER ADMISSION LETTER RECEIVED. MINIMUM 200 MARKS REQUIRED IN NEET

Xiamen University :

MINIMUM 200 MARKS REQUIRED IN NEET.

UNIVERSITY WILL CONDUCT SKYPE/WECHAT INTERVIEW TO SELECT QUALITY STUDENTS.

NEED TO TRANSFER 1ST YEAR TUITION FEE ONCE ADMISSION LETTER RECEIVED.

Kunming Medical University :-

Miscellaneous: 2500 RMB (include Residence permit, Medical checkup, Insurance, Registration)

MINIMUM 200 MARKS REQUIRED IN NEET.

UNIVERSITY WILL CONDUCT SKYPE/WE CHAT INTERVIEW TO SELECT QUALITY STUDENTS.

NEED TO TRANSFER 1ST YEAR TUITION FEE ONCE ADMISSION LETTER RECEIVED.

VERY IMPORTANT NOTES :- Universities required around 70% Marks in each subjects will lead to confirm admissions almost in every universities. (Especially Physics, Chemistry, Biology, English)





LIST OF SERVICES DURING YOUR ADMISSION

COUNSELLING

Counselling is the most important part of the admission process which help the student to identify their needs and preferences and allows us to suggest them the best medical university for them. That's our USP.

1. We help the parents and students to select the most suitable medical university abroad in the most preferable country according to their preference and budget.
2. We share the proper fee structure with all the charges incurred in the process and during the study period.

ADMISSION PROCESS

Admission process is where the student has decided the medical university after extensive counselling sessions with BMU Experts. Then we are in the position to finally move forward to the admission process.

1. We instruct the students about the documents required to apply in that particular university making sure not to miss any to avoid any delay.
2. Once the student provides all the documents either in physical form or virtually we communicate with the university and apply professionally.
3. Within 3-7 days we expect to hear from the university and get the admission letter. The same is forwarded to the student.

VISA PROCESS

Visa process is another most significant step to be performed with utmost care, all the required documents as per the laws and guidelines of the particular country are instructed to the student, simultaneously the visa section BMU prepares the later part which includes majorly translations and attestations

1. All documents are received by the BMU team from the student either physical handover or via courier (BlueDart) and are sent for attestations and legalisation.
2. Once the documents are ready the file is prepared as per the embassy of the country's norms.
3. The files are submitted by BMU personnel to the authorities which will then process admission.
4. Required communications are made to the Embassy and the University to ensure hassle free visa process.
5. The visa get stamped by the stipulated time period and handed over to the students.

POST DEPARTURE SERVICES

1. Airport pick up from the destination country
2. SIM card
3. Travel arrangements from the Airport to the hostel
4. Hostel Allotment
5. Welcome Meal
6. Documentation at the University
7. Assistance in opening Bank Account & Other services
8. Tourist visa assistance for Parents in Future



SCAN & PAY



Scan & Pay to book your seat in steps

DEPARTURE

VISA RECEIVING

VISA APPLICATION/ DOCUMENTATION

UNIVERSITY ADMISSION LETTER

REGISTRATION WITH BMU



Download Book My University App StudyNation 360 Pvt. Ltd.



Apply through App

Compare Universities

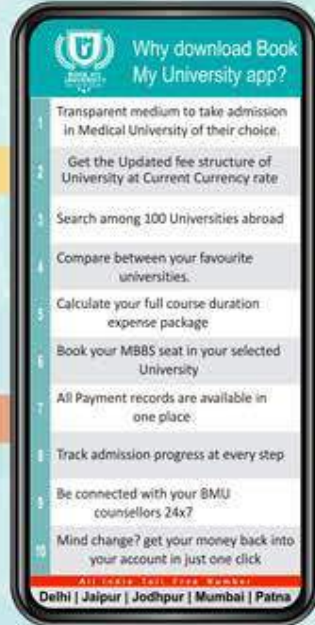

Track Application Process

Keep Record Of Payments



Scan this QR Code to Download BMU App



SWITCH TO GREEN WITH BMU APP



SUPPORT US IN SAVING THE ENVIRONMENT

Bookmyuniversity (Studynation 360 Pvt. Ltd.)



Head Office : Delhi
B-25 (Second Floor), Lajpat Nagar 2,
Above Bandhan Bank, Delhi – 110024

OUR BRANCHES :



Mumbai Office :
F-25, Commerce Centre
Next to AC Market, Mumbai Central (West)
Tardeo, Mumbai - 400034, Maharashtra.



Jaipur Office :
C-13, Vaishali Marg, Vaishali Nagar,
Above Karnataka Bank,
Jaipur -302021, Rajasthan.



Jodhpur Office :
C-5, Mahaveer Colony,
Near Shivam Hospital, 4 Floor,
Above BMU Tyari Coaching Institute,
Jodhpur-342001, Rajasthan.



All India Toll Free : **18002708009**



www.bookmyuniversity.com



info@bookmyuniversity.com



https://twitter.com/yukti_belwal



<https://www.youtube.com/yuktibelwal>



<https://www.facebook.com/bookmyuniversity>



Yukti Belwal's Whatsapp No : **+91 88606 37009**

