



TRUSTED NAME FOR MBBS ABROAD

Study MBBS in Philippines



Find the best medical university for you

POPULAR COUNTRIES TO STUDY ABROAD



Philippines



Bangladesh



Ukraine



Georgia



Kazakhstan



Russia



Belarus



China



Kyrgyzstan



Poland



MOCK  
TEST



"I believe that it is the right of the student to have genuine information about the course where she/he wishes to apply. Book My University ensures that this right of the student is protected and performed.

**Yukti Belwal**  
 Founder, BookMyUniversity.com



TRUSTED  
 MBBS ABROAD  
 CONSULTANCY



AUTHORIZED TO PROVIDE  
 VERIFIED INFORMATION



NO FAKE PROMISES  
 NO HIDDEN CHARGES



GET FASTEST ADMISSION  
 PROCESS DONE



**BMU TOLL FREE**  
**1800-270-8009**



**MBBS ABROAD**



**FOLLOW**  
**Yukti Belwal**

Instagram: [Yukti\\_MBBS](#)  
 YouTube: [/YUKTIBELWAL](#)  
 WhatsApp: [9953262629](#)

## about BMU

Book My University was incepted a few years back but it took shape recently when digitalisation of the admission process became the need of the hour. This is just not a website, its an initiative. An initiative to bring transparency across borders for making the process of getting education easy, safe and authentic.

### Why choose BMU?

Education is one of the basic necessities of life and one of the factors that shapes a person's future. Education knows no boundaries.

We at BMU, have understood how essential it is for you to have the right kind of support to pursue a study abroad programme.

We offer you end to end support including in depth research to identify a university that suits your needs, to processing your admission; taking care of your visa & travel arrangements.

In short, we are consultants of choice for a seamless journey to an education of your dreams.

Choose your study abroad Consultant wisely to make an informed decision.



# most promising **study abroad** consultancy

2016



2017



2019



## WHY CHOOSE BMU

- An award winning education consultancy
- Headed by experienced professionals in the field
- First and only consultancy to provide genuine information through awareness initiatives thereby Ensuring transparency
- Admired by students for genuinely working, not over charging or embedding hidden costs in our consultancy fee
- Known to have gained a reputation in a short span of time
- Targeting to bring more medical universities around the world for indian students with an aim to help eradicate the scarcity of doctors in India



## Eligibility Criteria for MBBS ABROAD

- Minimum age to apply is 17 years by 31st Dec of the admission year.
- Minimum percentage required to apply is 50% in the subjects Physics, Chemistry and Biology for General Category and 40% for reserved category SC, ST and OBC.
- A valid passport.
- From 2018 onwards, qualifying NEET examination is mandatory for studying MBBS abroad.

## Why Study Abroad?

- Tuition fee starts from Rs. 2 lakhs on wards per year
- No donation or capitation fee is to be paid
- Universities recognised by Medical Council of India (MCI) and World Health Organisation (WHO).
- Degree is internationally valid and accepted

## Indian Graduates with Foreign Medical Degrees – What does the law say?

Indian students can seek medical qualification from any recognized medical education institution in a foreign country. To be able to practice in India after obtaining their degree abroad, the students are required to register with the State Medical Council (SMC). Further, SMCs register a student with foreign medical qualification only after he appears and gets through the Foreign Medical Graduate Examination (FMGE) conducted by the National Board of Examination (NBE). The FMGE is conducted twice a year in June & December and a candidate has to score a minimum of 50% marks in each of the papers to be declared passed. A candidate has a maximum of 3 attempts to pass the examination.

This is a statutory requirement as per section 13(4A) of the Indian Medical Council Act, 1956 amended in 2002. Those who hold an under graduate as well as post graduate medical degree from the following countries need not take the FMGE and they can directly be registered by the SMCs. This is applied until NeXT.

### WHY DO MEDICAL ASPIRANTS GO ABROAD?

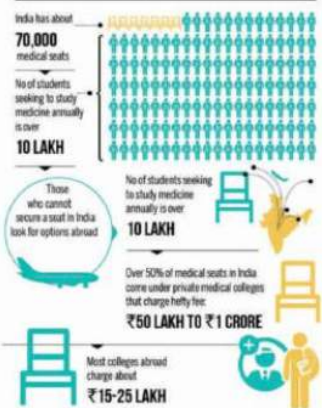

### PARIAHS OF MEDICAL COMMUNITY IN INDIA

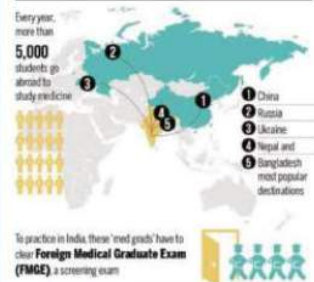

## COUNTRIES EXEMPTED FROM FMGE

- Australia
- Canada
- New Zealand
- United Kingdom
- United States of America

All these countries do not provide direct admission, student has to give their entrance examination and per year fee starts from Rs. 18 to 30 lakhs

What is ECTS? The European Credit Transfer and Accumulation System (ECTS) was first introduced in Europe in 1989 within the framework of the ERASMUS Programme (at the present moment SOCRATES Programme) providing for integrated interstate educational results, academic recognition and giving credit in the subject studied, assessment and comparison procedures. The ECTS aims at study qualification recognition support not only within one country but also in other countries - participants of Bologna Process. The ECTS is a person-oriented system which is directed at a greater degree of clarity in the comparison of results through educational processes.

### USMLE EXAM PATTERN

Medical School	USMLE	Location	Type of Exam	Exam Fee
1st to 3rd year Basic sciences	USMLE Exam step 1 can be taken at the end of the 3rd year in medical school	In your home country or in the country of your medical school	Multiple choice exam (objective questions)	USD 820
4th & 5th year Clinical years	USMLE Step 2 CK can be taken at the end of the 5th year in medical school			USD 820
Upon graduation	You're now ready to take the USMLE Step 2 CS	Exam are conducted only in the United states of America	USMLE Step 2 CS is designed to assess clinical skills through simulated patient interactions, in which the examinee interacts with standardized patients portrayed by actors. Each examinee faces 12 Standardized Patients (SPs)	USD 1440

We don't offer cheap packages we provide best counselling and make you choose college as per your budget and profile.



## How many students passed the Screening Test (FMGE) Overall, 2019 & 2020

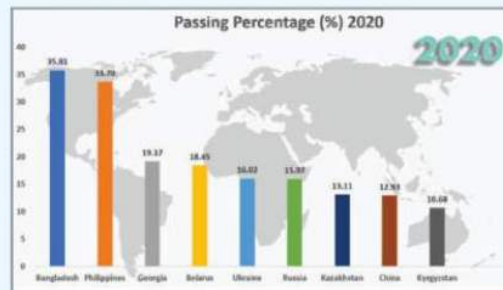
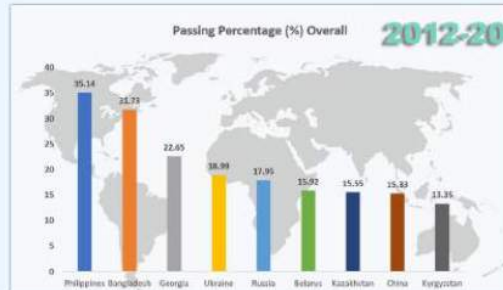

## National Exit Test for Final-Year MBBS Students to be Held in 2023: NMC

The National Exit Test ( NExT) will be conducted in the first half of 2023, informed Union Minister of Health and Family Welfare, Mansukh Mandaviya. The decision was made in a review meeting with the National Medical Commission (NMC) on July 30.

Govt is committed to creating quality Medical Education, Transparent Examination infrastructure and Health Services, said Mandaviya.

The results of NExT both steps 1 and 2 will be used for the qualifying final MBBS exam, to get a license for practising medicine in India as well as for the merit-based allocation of postgraduate (PG) seats in broad specialties. The exam will be the same for everyone whether trained in India or outside, thus solving the problem of foreign medical graduates (FMGs) / Mutual recognition, the health ministry said.

A mock exam will also be conducted in 2022 to prepare the students for the first-ever NeXT. "As apprised by officials of NMC in the meeting, efforts are underway to ensure that the National Exit Test ( NExT) will be conducted in the first half of 2023 as per the roadmap. To test the procedure and remove anxiety among medical students, a Mock Run is also being planned and will be conducted in 2022.," the ministry added.

During the review meeting, the ways to conduct NExT in a world-class manner were also discussed and deliberated. While addressing the meeting, Mandaviya also said that the government "is committed to creating quality medical education and transparent examination infrastructure and health services and is relentlessly working with all stakeholders to achieve this objective."



Welcome to **Philippines**



**PHILIPPINES**

### PHILIPPINES QUICK FACTS

Republic of the Philippines  
 Republika ng Pilipinas (Filipino)

**Capital** : Manila  
**Official languages** : Filipino, English  
**Population** : 2015 census - 100,981,437  
**Currency** : Peso (1 PHP=9.5 INR)  
**Time diff.** : IST +2:30  
**Calling code** : +63  
**Internet TLD** : .ph



- Flight duration from New Delhi to Manila:**  
10 hours (Distance 4,753 km)
- Flight duration from Manila to Davao City :**  
1h 50 min (Distance – 1,493 Km)
- Flight duration from Manila to Cebu city :**  
1h 25 min (Distance – 826 Km)
- Travel time by Bus/Car Manila to Dagupan :**  
3h 25 min (Distance – 217.2 Km)



### List of Documents Required PHILIPPINES VISA APPLICATION

1. Original Passport
2. 12th Marksheet
3. Meet certificate
4. Passport Size Photographs (In white Background).
5. Digital Photo above shoulder in white background to be sent on email.
6. Bank Statement of Father or Mother (6 Months Original Bank Statement with Bank Stamp on it and with minimum balance not less than Rs. 4.5 Lakhs). In case account is opened less than 6 months then letter from bank manager stating when the account was opened.
7. If the student has Bank Statement of himself or herself it is acceptable (6 Months Original Bank Statement with Bank Stamp on it and with minimum balance not less than Rs. 3.5 Lakhs). In case account is opened less than 6 months then letter from bank manager stating when the account was opened.
8. Sponsorship Affidavit on a Rs. 10 Stamp Paper (Original). This is applicable only if parents provide their Bank Statements, no need in case student provide his/her bank statement.
9. Minor Affidavit on Rs. 10 Stamp Paper from Father and Mother if student is below 18 years old. (Sample Attached).
10. Copy of Parents Aadhar card duly signed.

- \* 1 USD = 70 INR (Rate of Calculation) At the time of payment the prevailing rate will be applied.
- \* Medical Insurance & Visa Renewal/SSP Charges are additional.
- \* Food & Accommodation 11000-12000 PHP every month depending on the college
- \* Tuition Fee & Hostel fees are decided by the university and any changes in future, the student has to abide by it.
- \* BMU Processing Fee which includes Counselling, Admission and Visa Processing Charges will be additional (First Year Only)



For More Philippines Universities & Detailed Fee Structure download Bookmyuniversity app



Scan this QR Code to Download BMU App





## Davao

Davao city is the largest city in the Philippines. It is home to the President of Philippines Rodrigo Duterte. It is the safest region in Philippines. City population is 18.5 lakhs. Climate is classified as tropical. The average annual temperature in Davao City is 26.2°C. The city is ideal for students as it provides a safe and welcoming environment to its residents. Davao Medical School Foundation is the main medical college in Davao city.



# DAVAO

## MEDICAL SCHOOL FOUNDATION



**DMSF 6 STUDENTS OF DMSF HAVE SECURED TOP 10 RANKINGS FMGE JUNE 2021**

 OLMALLY BHASKAR SCORE 245 AIR# 1	 IQBAL ESTHUPATHI SCORE 243 AIR# 2	 KARANVEER BATTA SCORE 228 AIR# 7
 PARVANTI NAGESH SCORE 225 AIR# 7	 JANANI DURVASULA ARJAN SCORE 215 AIR# 5	 KISHAN ESWARI SCORE 203 AIR# 10

**CONGRATULATIONS TO OUR FMGE TOPPERS**

Highest MCI passing ratio

Safest city of Philippines

Has its own DMSF Hospital

Established in 1976, **Davao Medical School Foundation** has been a top choice for students to pursue the MBBS degree in Philippines recognized by **MCI** and other various international certification councils. Ranked among the track record of success in **FMGE** has an edge, thereby, making it the best **medical colleges in Philippines** and one of the top colleges to study MBBS in the world, thus, making DMSF the best medical colleges in Philippines for Indian students.

DMSF registered a 99% pass rate in the Physicians Licensure Exam (PLE) and an 85% pass rate in **Foreign Medical Graduates Examination (FMGE)** making it the most successful college to study MBBS abroad. Rivaling even the best Indian Medical colleges and other top MBBS colleges, DMSF with its proven track record of success in **FMGE** has an edge, thereby, making it the best **medical colleges in Philippines** and one of the top colleges to study MBBS in the world.

Course	1st Ins	2nd Ins	3rd Ins	Total
<b>B.S Course</b>	2,00,000	3,00,000	3,50,000	8,50,000
	USD\$			INR
MD 1	5100			3,57,000
MD 2	5100			3,57,000
MD 3	5100			3,57,000
MD 4	5100			3,57,000
<b>Total Tuition Fee (INR)</b>				<b>2,27,8000 INR</b>

HOSTEL FEE & FOOD: 12,000 PESO PER MONTHLY\* (SUBJECT TO CHANGE ON SHARING BASIS\*)  
BMU Processing (Ind. Visa) fee will be extra. | Medical Insurance & Visa Renewal/SSP Charges are additional.



## Cebu

Cebu City is located on Cebu Island's eastern coast. It is one of the country's largest cities. The city has a population of approximately 9 lakh people. The city is easily accessible from anywhere on Cebu Island. As one of the most developed provinces in the Philippines, it has evolved into a global hub for business processing services, tourism, shipping, furniture manufacturing, and heavy industry. UV GULLAS COLLEGE OF MEDICINE is one of Top Medical College in Philippines In Cebu city. The average annual temperature in Cebu City is 26.2°C.

# UV GULLAS COLLEGE OF MEDICINE



Established in the year 1919, UV Gullas medical College is one of the oldest Medical College in Philippines. It offers High quality education and guidance to students from all across the world seeking to become successful Doctors. College has a world class infrastructure equipped with modern amenities. It provides safe, secure and healthy environment to the students at affordable Fees. University is recognised by MCI and has one of the highest MCI exam passing rate. College also has a 1200 bed Multi-specialty Hospital that provides students with best clinical experience and provides a deep analysis of operational workflows; streamline hospital procedures, the functional operation of hospitals and psychological aspects of patient care.



Course	1st Ins	2nd Ins	3rd Ins	Total
<b>B.S Course</b>	2,00,000	2,75,000	2,00,000	6,75,000
	USD\$			INR
MD 1	4350			3,04,500
MD 2	4000			2,80,000
MD 3	4000			2,80,000
MD 4	4000			2,80,000
<b>Total Tuition Fee (INR)</b>				<b>18,19,500 INR</b>

\* BMU Processing (incl. Visa) fee will be extra. | Medical Insurance & Visa Renewal/SSP Charges are additional.

# LYCEUM

## NORTHWESTERN UNIVERSITY

LNU is a medical college located in Dagupan City Philippines. The university was founded in 1969 and has a rich legacy of 50 years in producing leading medical scholars. It has the Largest campus in Dagupan Philippines. LNU is well known for its world class medical education and is accredited by WHO, MCI, USMLE, FAJMER & ECFMG. University has stimulation & Digital Anatomy Labs to practically learn to operate in simulated real-world conditions. University has a 1000 bed hospital where students get ample clinical exposure and direct patient interaction. University has Top faculty of practicing Medical professionals to guide students. LNU provides a cost-effective education and living environment, as well as an American standard practical medical programme.



Course	1st Ins	2nd Ins	3rd Ins	Total
<b>B.S Course</b>	2,00,000	2,00,000	2,50,000	6,50,000
	PHP			INR
MD 1	2,00,000			3,00,000
MD 2	2,00,000			3,00,000
MD 3	2,00,000			3,00,000
MD 4	2,00,000			3,00,000
<b>Total Tuition Fee (INR)</b>				<b>18,50,000 INR</b>

\* BMU Processing (incl. Visa) fee will be extra. | Medical Insurance & Visa Renewal/SSP Charges are additional.



## Manila

Manila is the capital city of Philippines. It is the centre of the country's economic, political, social, and cultural activity. The city is densely populated with population around 14.4 lakhs. Health facilities in Manila are among the best in the region. The city government maintains numerous health centres. Manila's climate is classified as tropical. The temperature here averages 26.6°C. University of Perpetual Help System DALTA is the most popular university in Manila city .



# UNIVERSITY OF PERPETUAL HELP



The University of **Perpetual Help** has been providing high quality education for the past 45 years by continuously enhancing its academic programs as it paves the journey of tomorrow's leaders. Students are surrounded by an environment that encourages proficiency in their chosen fields. As a result, the University boasts of board topnotchers and graduates who excel in their chosen careers.

As proof of Perpetual Help's investments on standardizing and internationalizing its curricula the University has received several awards from the Philippine Association of Colleges and Universities Commission on Accreditation (PACUCOA) in recognition of its excellence in education.



Located in the Capital City



Home for students from over 45 countries



Affiliated with Perpetual Medical Centre

Course	1st Ins	2nd Ins	3rd Ins	Total
<b>B.S Course</b>	2,00,000	2,75,000	2,00,000	6,75,000
	PHP		INR	
MD 1	4,50,000		6,75,000	
MD 2	2,50,000		3,75,000	
MD 3	2,00,000		3,00,000	
MD 4	2,00,000		3,00,000	
<b>Total Tuition Fee (INR)</b>	<b>23,25,000 INR</b>			



• BMU Processing (incl. Visa) fee will be extra. | Medical Insurance & Visa Renewal/SSP Charges are additional.



Makati is the financial center of the Philippines; it has the highest concentration of multinational and local corporations in the country. Major banks, corporations, department stores as well as foreign embassies are based in Makati. Makati is also known for being a major cultural and entertainment hub in Metro Manila.

According to the 2015 census, it has a population of 582,602 people making it as the 17th most populous city in the country and ranked as the 41st most densely populated city in the world with 19,336 inhabitants per square kilometer.



# AMA



## School of Medicine



Course	1st Ins	2nd Ins	Total PHP	Total INR
B.S Course	3,00,000	2,00,000	5,00,000	7,50,000
			PHP	INR
MD 1	2,50,000		3,75,000	
MD 2	2,50,000		3,75,000	
MD 3	1,50,000		2,25,000	
MD 4	1,00,000		1,50,000	
<b>Total Tuition Fee (B.S + MD)</b>			<b>18,75,000 INR</b>	

\* BMI Processing (incl. Visa) fee will be extra. | Medical Insurance & Visa Renewals/SSP Charges are additional.

AMA School of Medicine was founded by Dr. Amable R. Aguiluz V in 2008. It is located in Makati, Philippines. It offers Doctor of Medicine Program. The Programme curriculum is designed to incorporate both Conceptual and clinical practises required, University has 3 campuses equipped with modern amenities. It is a global University and majority of the students are from the Philippines, India, South Korea, Middle East and some countries in Southeast Asia. QUIRINO MEMORIAL MEDICAL CENTER (QMMC) is the affiliated training hospital of AMA. University is accredited by WHO and degree is recognised worldwide. Medicine program is considered equivalent to the Bachelor of Medicine and Bachelor of Surgery (MBBS) degree similarly offered in the UK, Australia, India and other Commonwealth countries.

## OUR LADY FATIMA University



Course	1st Ins	2nd Ins	Total USD\$
B.S Course	6000 USD\$	8000 USD\$	14,000 USD\$
			USD\$
MD 1	6000		448000
MD 2	6000		448000
MD 3	6000		448000
MD 4	6000		448000
<b>Total Tuition Fee (B.S + MD)</b>	<b>38000 USD\$</b>		<b>26,60,000 INR</b>

\* Registration Fee : 500 USD | Visa Documentation, DHL Charges, DFA Documentation, Uniforms, NMAI, Book and other Legal Charges 1500 USD | Service Charge 3000 USD | Hostel and Food Expenses 300 USD per month  
 Visa renewals/SSP charges on actual as per Government Guidelines. | Tuition Fee is decided by the university and any changes in future, the student has to abide by it.

Our Lady Fatima is one of the most respected and admired educational institute in Philippines. It is well known in the field of paramedical such as Medicine, Nursing, Pharmacy and others. The College of Medicine is the flagship college with state-of-the-art learning resources and equipment's to provide highest quality of education in the field of Medicine. University has a competent faculty with extensive medical experience. Students get good amount of clinical exposure with human cadavers and direct patient interactions in the Hospitals.



# “Yukti Belwal in Philippines”





**INDIA**

### Comparison

**PHILIPPINES**



5.5 Years	Total		Duration	5-6 Years*
Amount between 60 to 90 lacs 15k to 20k per month with AC accommodation pure Veg. Food. 24x7	Total		College Fees	Amount between 15 to 20 lacs 15k to 20k per month with AC accommodation pure Veg. Food. 24x7
Available	Food &		Accommodation	Available
English	Hospital for		Internship Clerkship	English
Yes	Mode of		Teaching	Yes
Yes	Exit Test		Next as per NMC bill	Yes
Yes	MCI, WHO, FAJMER		Listed	Yes
No	International		Exposure	Yes
No	Future Dual Programs opportunity		MD + MPH MD + MBA MD + NMSc	Yes
Only India	After Course		Residency option	India, US, UK, Australia, New Zealand, Canada, Germany
Approx 80 Lakhs	Mode of		College Fees, Visa, Food & Accommodation	Approx 30 Lakhs

### MD Syllabus of Phillipines

First Year	SECOND YEAR		THIRD YEAR		FOURTH YEAR	
Gross Anatomy 390 hrs	Medicine I 204 hrs	Medicine II 358 hrs	Medicine 10 wks			
Histology 152 hrs	Surgery I 68 hrs	Surgery II 256 hrs	Pediatrics 8 wks			
Neuro Anatomy 152 hrs	Obstetrics I 34 hrs	Obstetrics II 68 hrs	Surgery 8 wks			
Biochemistry 288 hrs	Pediatrics I 34 hrs	Pediatrics 154 hrs	OB-Gyn 8 wks			
Physiology 288 hrs	Pharmacology I 170 hrs	Pharmacology II 68 hrs	PMCHIV 4 wks			
PMCH I 102 hrs	Microbiology 170 hrs	Gynecology 51 hrs	Psychiatry 2 wks			
Psychiatry I 34 hrs	Parasitology 102 hrs	CPC/STP 51 hrs	Ophthalmology 2 wks			
PMP I 34 hrs	Psychiatry II 34 hrs	Psychiatry III 34 hrs	Otorhinolaryngology 2 wks			
	PMCH II 68 hrs	PMCH III 68 hrs	Radiology 2 wks			
	PMP II 34 hrs	Radiology 34 hrs	Anesthesia 2 wks			
	General Pathology 322 hrs	Ophthalmology 34 hrs	Electives(2) 2 wks			
	Clinical Pathology 102 hrs	Otorhinolaryngology 34 hrs				
	Seminar I 98 hrs	Legal Medicine/Medical Jurisprudence 34 hrs				
		Seminar II 196 hrs				



## LIST OF SERVICES DURING YOUR ADMISSION

### COUNSELLING

Counselling is the most important part of the admission process which help the student to identify their needs and preferences and allows us to suggest them the best medical university for them. That's our USP.

1. We help the parents and students to select the most suitable medical university abroad in the most preferable country according to their preference and budget.
2. We share the proper fee structure with all the charges incurred in the process and during the study period.

### ADMISSION PROCESS

Admission process is where the student has decided the medical university after extensive counselling sessions with BMU Experts. Then we are in the position to finally move forward to the admission process.

1. We instruct the students about the documents required to apply in that particular university making sure not to miss any to avoid any delay.
2. Once the student provides all the documents either in physical form or virtually we communicate with the university and apply professionally.
3. Within 3-7 days we expect to hear from the university and get the admission letter. The same is forwarded to the student.

### VISA PROCESS

Visa process is another most significant step to be performed with utmost care, all the required document as per the laws and guidelines of the particular country are instructed to the student, simultaneously the visa section BMU prepares the later part which includes majorly translations and attestations

1. All documents are received by the BMU team from the student either physical handover or via courier (BlueDart) and are sent for attestations and legalisation.
2. Once the documents are ready the file is prepared as per the embassy of the country's norms.
3. The files are submitted by BMU personnel to the authorities which will then process admission.
4. Required communications are made to the Embassy and the University to ensure hassle free visa process.
5. The visa get stamped by the stipulated time period and handed over to the students.

### POST DEPARTURE SERVICES

1. Airport pick up from the destination country
2. SIM card
3. Travel arrangements from the Airport to the hostel
4. Hostel Allotment
5. Welcome Meal
6. Documentation at the University
7. Assistance in opening Bank Account & Other services
8. Tourist visa assistance for Parents in Future



Scan & Pay to book your seat in steps

DEPARTURE

VISA RECEIVING

VISA APPLICATION/ DOCUMENTATION

UNIVERSITY ADMISSION LETTER

REGISTRATION WITH BMU



## Download Book My University App StudyNation 360 Pvt. Ltd.

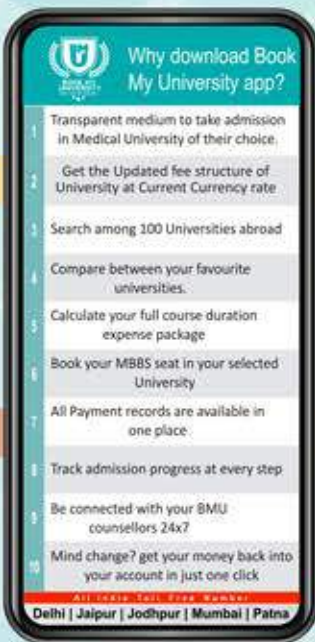

Apply through App

Compare Universities

Track Application Process

Keep Record Of Payments



Scan this QR Code to Download BMU App

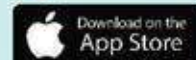

SWITCH TO GREEN WITH BMU APP



SUPPORT US IN SAVING THE ENVIRONMENT

### Bookmyuniversity (Studynation 360 Pvt. Ltd.)



**Head Office : Delhi**  
B-25 (Second Floor), Lajpat Nagar 2,  
Above Bandhan Bank, Delhi – 110024

#### OUR BRANCHES :



**Mumbai Office :**  
F-25, Commerce Centre  
Next to AC Market, Mumbai Central (West)  
Tardeo, Mumbai - 400034, Maharashtra.



**Jaipur Office :**  
C-13, Vaishali Marg, Vaishali Nagar,  
Above Karnataka Bank,  
Jaipur -302021, Rajasthan.



**Jodhpur Office :**  
C-5, Mahaveer Colony,  
Near Shivam Hospital, 4 Floor,  
Above BMU Tyari Coaching Institute,  
Jodhpur-342001, Rajasthan.



All India Toll Free : **18002708009**



[www.bookmyuniversity.com](http://www.bookmyuniversity.com)



[info@bookmyuniversity.com](mailto:info@bookmyuniversity.com)



[https://twitter.com/yukti\\_belwal](https://twitter.com/yukti_belwal)



<https://www.youtube.com/yuktibelwal>



<https://www.facebook.com/bookmyuniversity>



Yukti Belwal's Whatsapp No : **+91 88606 37009**

